# DWM D4DJ-3000-AWM

## Specifications

| | |
|---|---|
| Hersteller | DWM |
| Typ | D4DJ-3000-AWM |
| Kältemittel | Freon |
| kW at +10ºC/+40ºC | 95,3 |
| kW at 0ºC/+40ºC | 67,4 |
| kW at -5ºC/+40ºC | 56,0 |
| kW at -10ºC/+40ºC | 46,1 |
| kW at -20ºC/+40ºC | 30,2 |
| m3 / h | 84,7 |
| Gewicht in kg. | 230 kg |
| Größe | 900x540x430 mm (LxWxH) |
| Stock | 1 |

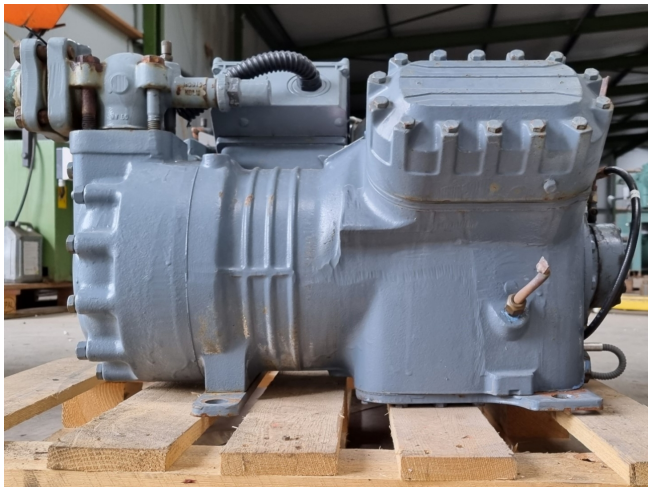

## Description

**Used DWM D4DJ-3000-AWM**

Gebrauchter halbhermetischer Kolbenkompressor Bitzer 4FC-3.2Y auf Freon mit Schauglas. Der Kompressor hat eine Förderleistung von 18,1 m³/h bei 1450 U/min und 21,8 m³/h bei 1750 U/min.

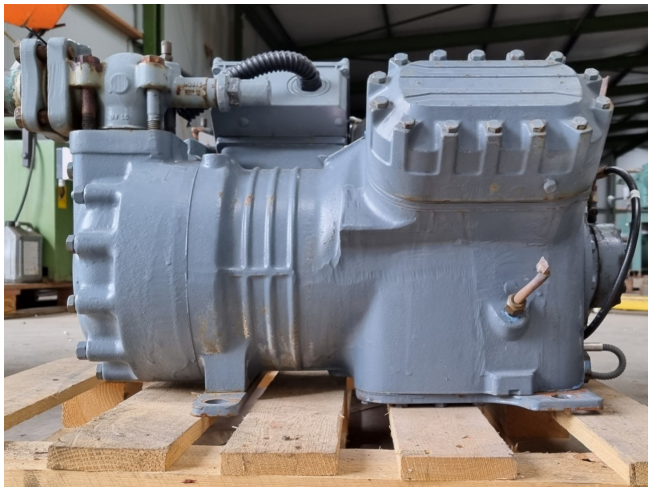
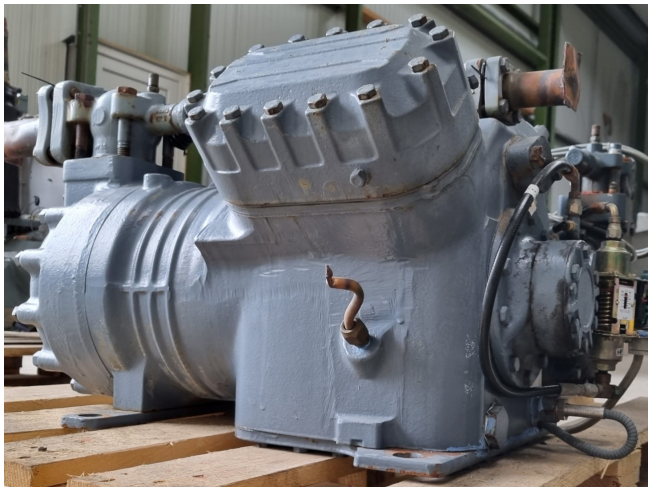
FRANCE hrs FRANCE
D4DJ-3000-AWM
96L-23369
MODELE
NUMERO
SERIE
NUMERO
3
50
PHASES
CYCLES
REFRIGERANT
TENSION
INTENSITE
INT. DEMAR.
380
52.5
177